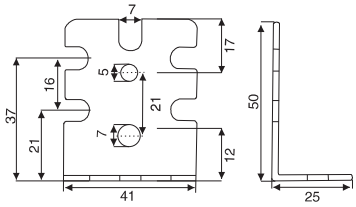

Eurowinkel
Euro bracket

Material: Stahl / Steel

50

Oberfläche / Finish	**Art. No.**
Verzinkt / Zinc plated	**402 113258**

Euroschrauben 5mm Bohrloch
Euro-screw 5mm bore hole

Abdeckkappe
Cover cap

Material: Kunststoff / Plastic

50

Farbe / Color	**Art. No.**
Grau / Grey	**402 114567**
Weiß / White	**402 113433**

Mit Langloch / With uplong hole

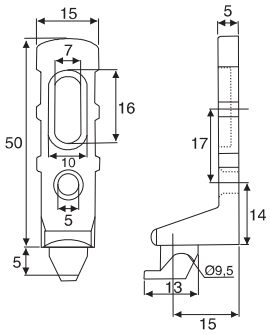

Rückwandverbinder für Euroschraube
Rear panel connector for euro screw

Material: Zamak / Zinc alloy

Oberfläche: Vernickelt / Nickel plated

250 / 200

Ausführung / Type	**Art. No.**
Mit Langloch With long hole	**402 115309**
Kurz / Short	**402 115617**

Kurz / Short

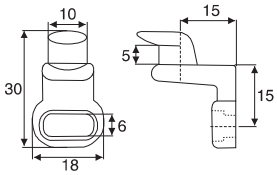

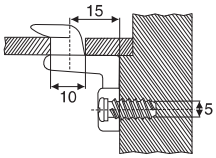

Maßangaben unverbindlich / Dimensions not binding